

Opto Technica



Watch your staff productivity increase with Cyclope

IDENTIFY ABUSE AND IMPROVE PRODUCTIVITY

Constantly tracks application and internet usage, helping identify areas for improvement or potential abuse or malpractice. Organization can now have a degree of certainty in personal management and achieving required productivity goals.

STATISTICS AND REPORTING

Generate focused, detailed and comprehensive reports quickly and easily. Reports cover application usage, internet activity, staff attendance and overtime.

NON-INVASIVE

Without sacrificing privacy, find out how employees are using computers and the internet. Built-in alerts let management know if usage patterns affecting productivity are changing.

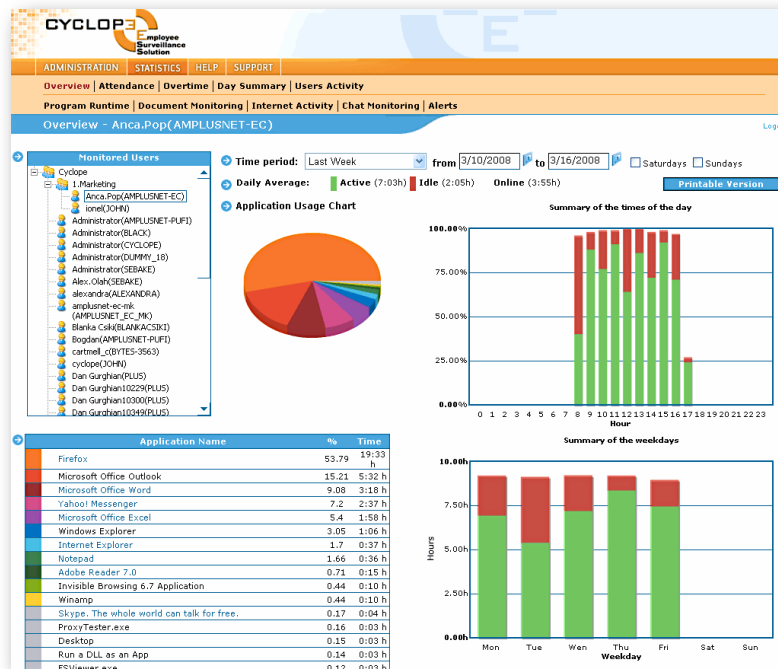

Opto Technica is a Value-Added distributor whose **mission** is to partner with global vendors from the US, Europe and Japan to bring unique IT solutions to small and medium sized enterprises across the Asia Pacific region.

Cyclope Employee Surveillance is an employee surveillance and network monitoring system developed by Cyclope-Series. It is specially designed from a management perspective to provide relevant information and statistics relating to the productivity of staff within their organization. The remarkable ease of use coupled with its superior functionality establish Cyclope as the market leading employee monitoring software solution.

With the help of Cyclope Employee Surveillance, management can now cohesively and comprehensively tackle productivity issues within their organization to heighten employee control and boost employee productivity.

MONITORING ACTIVITIES

- Application activity
- Time within an application
- Specific application usage
- Productive application usage
- Detect abuse and inefficiency
- Online activity - Websites visited and Chat monitoring
- Document monitoring

FREE EVALUATION

Contact Opto Technica for evaluation and trial. See for yourself how your organization can experience productivity gains right away.

For more information on any of our products or services please contact us:

www.optotechnica.com
sales@optotechnica.com
(+65) 6275 1648

Key Features

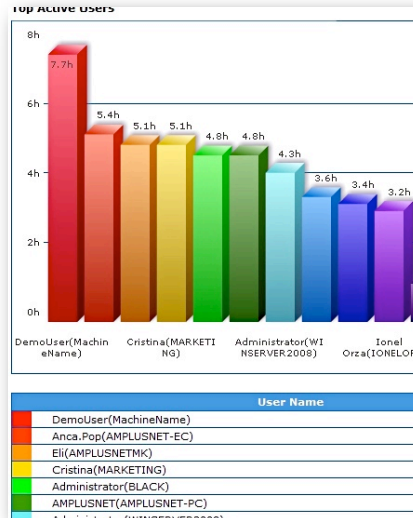

- Easy to navigate graphical user web interface
- No need to record passwords and personal information
- Monitors all applications launched/accessed
- Provides Employee time tracking as well as the total duration of each user's activity in each program/application
- Monitors and tracks time (duration or percentage) the employees are involved in online activities such as Internet Browsing and Chat, Downloads etc.
- Reveals the chat ID of the persons the employee has discussion with, and the time spent

- Provides the possibility to define an application as productive or unproductive
- Defines allowed and forbidden applications and websites
- Covers all possible statistics from which to report, as well as enabling comparison between staff
- Allows for remote access to the reports as well as a printer friendly view
- Alerts reporting section provides information about what rules have been broken, who broke the rules and the extend of the abuse
- No data lost due to lack of connectivity to the server - thanks to the mobile client

System Requirements

Cyclope Client:

- Windows 95, 98, Me, NT 4.0, 2000 Professional and Server, XP Home and Professional, 2003 Server, Vista

Cyclope Server:

- Requires Windows NT, 2000 Professional and Server, XP Professional and 2003 Server operating system.

Prerequisite applications:

- Internet Information Services
- Net Framework 1.1
- Macromedia Flash Player

Opto Technica
VISIONARY TECHNOLOGIES

Opto Technica Pte Ltd
Blk 1003, #05-10
Bukit Merah Central
Singapore 159836

Tel: (+65) 6275 1648
Fax: (+65) 6271 4374